

conductor

BRASS [A]

①

②

SAXES [B]

TRUMPET I SOLO

[C] (Saxes)

Pick up.

[D]

f

Shiny Stockings...

BUCKET

NOT
LEFT

A

(open)

C

Solo/

Solo/

CUT TO *

LEAD

F

NOT LEAD A

G

1ST STACCT

Shunt Stockings...

BUCKET

LEAD

A

LEAD

Open.

C

CUT TO * NOT LEAD

mp

Shiny Stockings

BUCKET / A

OPEN D

mp

p

- Staff 2: A circled plus sign (+) and a circled minus sign (-).
- Staff 3: A circled plus sign (+) and the word "CRESCE" written in a box.
- Staff 6: A circled plus sign (+) and a circled number "4".
- Staff 7: A circled plus sign (+) and a circled number "4".
- Staff 8: A circled plus sign (+) and a circled number "6-7".
- Staff 9: A circled plus sign (+) and a circled number "6-7".
- Staff 10: A circled plus sign (+) and a circled number "6-7".

SHINY STOCKINGS

STD 049-17 333

36 A

BUCKET

PLAY 2x ONLY

TACET 1x

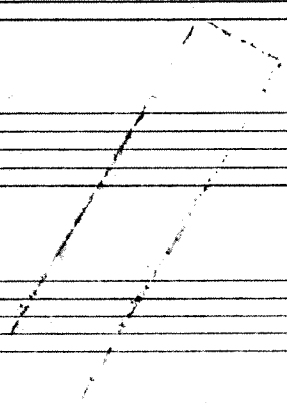

SHINY

STOCKINGS

STD 049-17 333

A

STAND

C

P.

- A large bracket spans the first two staves.
- A circled 'p' is located below the first staff.
- A circled 'E' is written in a box on the second staff.
- A circled 'p' is written on the left margin, connected to the first staff by a scribbled line.
- A circled 'E' is written in a box on the fourth staff.
- A circled 'p' is written on the left margin, connected to the fifth staff.
- A circled 'mp' is written on the left margin, connected to the eighth staff.
- A circled 'ff' is written on the left margin, connected to the seventh staff.
- A circled 'DECRES.' is written on the seventh staff.
- Other markings include 'mf', 'ff', and various accents and slurs.

3

- A circled '3' above the first staff.
- A circled '4' above the second staff.
- A circled '185' above the fourth staff.
- The dynamic marking 'mp' (mezzo-piano) below the fourth staff.
- The word 'lead' written above the seventh staff.
- A circled '4' above the eighth staff.
- A circled '4' above the ninth staff.
- A circled '4' above the tenth staff.
- A circled '4' above the eleventh staff.
- A circled '4' above the twelfth staff.
- A circled '4' above the thirteenth staff.
- A circled '4' above the fourteenth staff.
- A circled '4' above the fifteenth staff.
- A circled '4' above the sixteenth staff.
- A circled '4' above the seventeenth staff.
- A circled '4' above the eighteenth staff.
- A circled '4' above the nineteenth staff.
- A circled '4' above the twentieth staff.
- A circled '4' above the twenty-first staff.
- A circled '4' above the twenty-second staff.
- A circled '4' above the twenty-third staff.
- A circled '4' above the twenty-fourth staff.
- A circled '4' above the twenty-fifth staff.
- A circled '4' above the twenty-sixth staff.
- A circled '4' above the twenty-seventh staff.
- A circled '4' above the twenty-eighth staff.
- A circled '4' above the twenty-ninth staff.
- A circled '4' above the thirtieth staff.
- A circled '4' above the thirty-first staff.
- A circled '4' above the thirty-second staff.
- A circled '4' above the thirty-third staff.
- A circled '4' above the thirty-fourth staff.
- A circled '4' above the thirty-fifth staff.
- A circled '4' above the thirty-sixth staff.
- A circled '4' above the thirty-seventh staff.
- A circled '4' above the thirty-eighth staff.
- A circled '4' above the thirty-ninth staff.
- A circled '4' above the fortieth staff.
- A circled '4' above the forty-first staff.
- A circled '4' above the forty-second staff.
- A circled '4' above the forty-third staff.
- A circled '4' above the forty-fourth staff.
- A circled '4' above the forty-fifth staff.
- A circled '4' above the forty-sixth staff.
- A circled '4' above the forty-seventh staff.
- A circled '4' above the forty-eighth staff.
- A circled '4' above the forty-ninth staff.
- A circled '4' above the fiftieth staff.

26

SHINY STOCKINGS

TROMBONE IV

SHINY STOCKINGS

A

STAND:

DRUMS

(TRP Pick Up -

C)

p.

D

E (Piano)

BAND

p

DECRES.

ALTO II

ALAN GRANAME

STD 049-17 333

SHINY STOCKINGS

Dynamic markings include *p*, *ff*, *mf*, and *ff*. A handwritten note "CUT TO*" is written on the right side of the sixth staff. The score is written on ten staves with various annotations.

7

4

TENOR I

ALAN GRAHAM

50

SHINY STOCKINGS

STD 049 17 321

A

16

12

B

C

D

1^o TALET

PRAY > 2^o TALET

PRAY

fine

R V

SHINY STOCKINGS

56

16

STONE

ALAN GRAHAM

STD 049-17 333

SHINY STOCKINGS

DECRESC 

mp

W

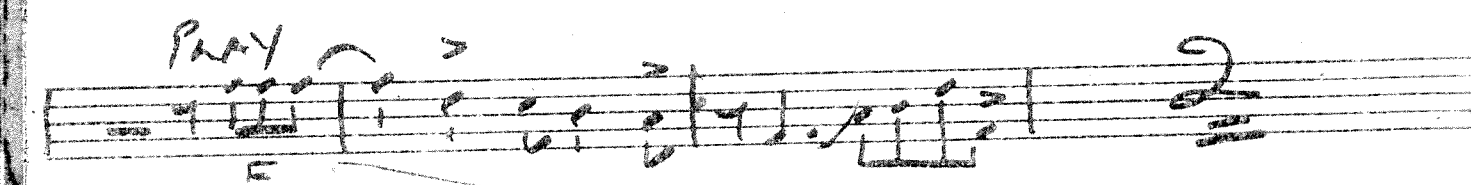
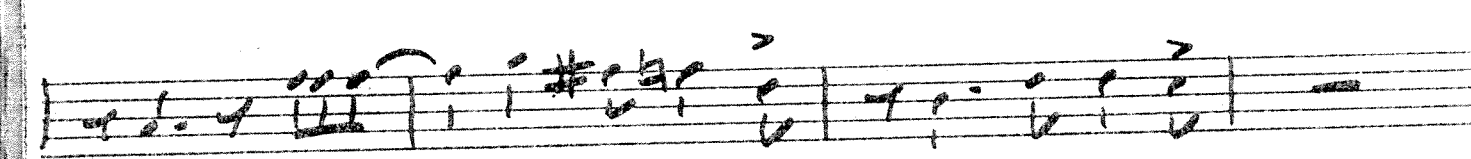
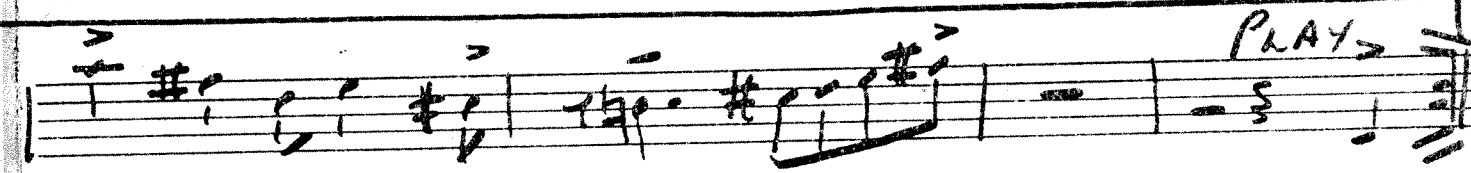
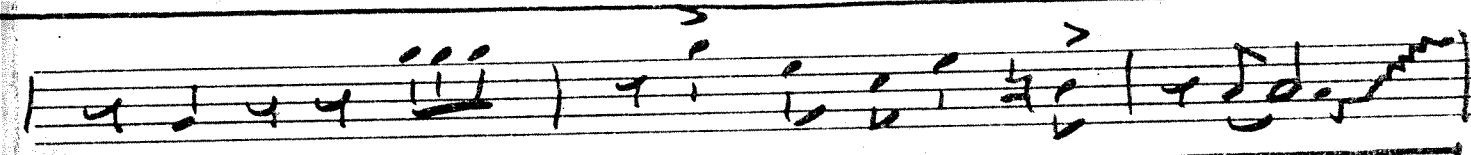
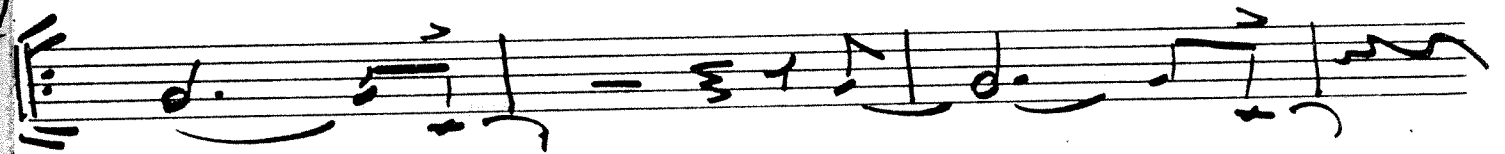
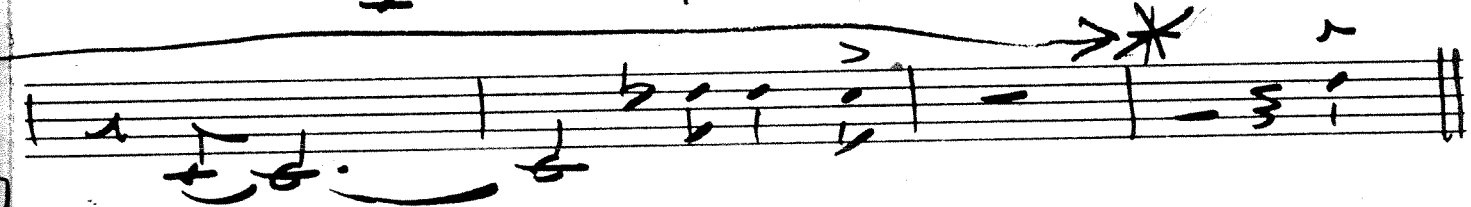
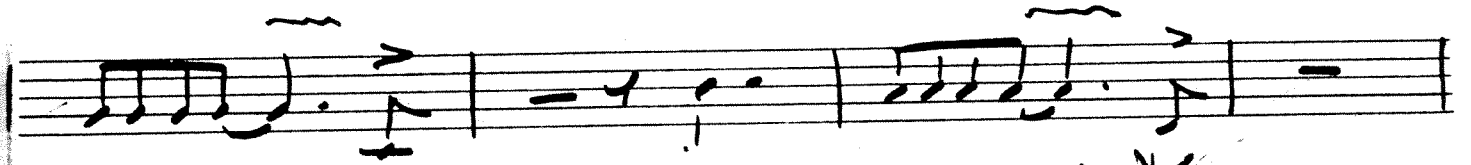
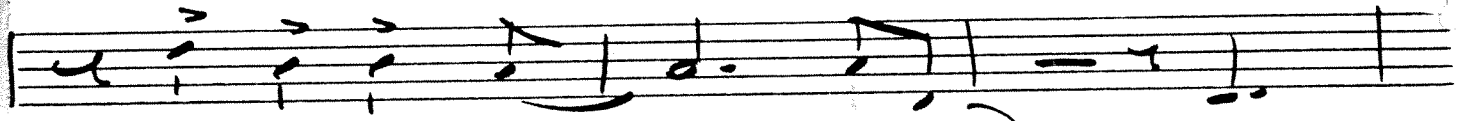
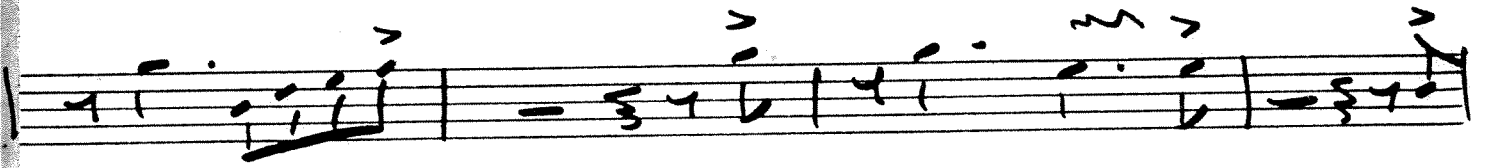

4/.

Two empty musical staves, one above the other, consisting of five lines each.

Bass

SHINY STOCKINGS

AN GRAHAM 56 A

STD 09-17 312

A

3

2

D

E

2

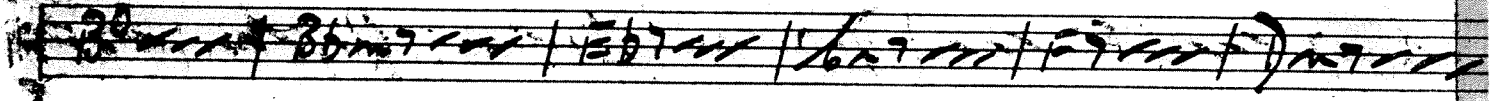
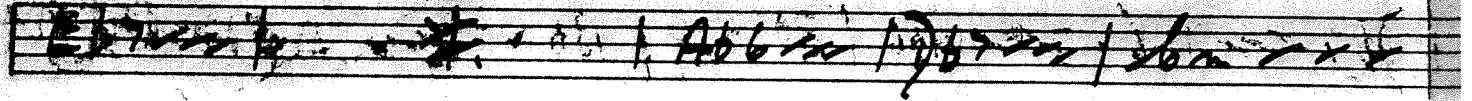

2

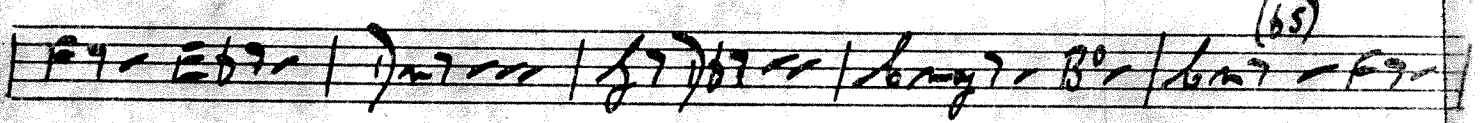
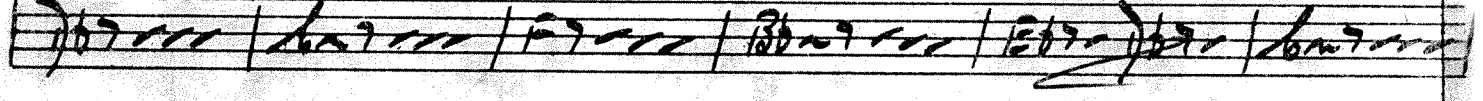
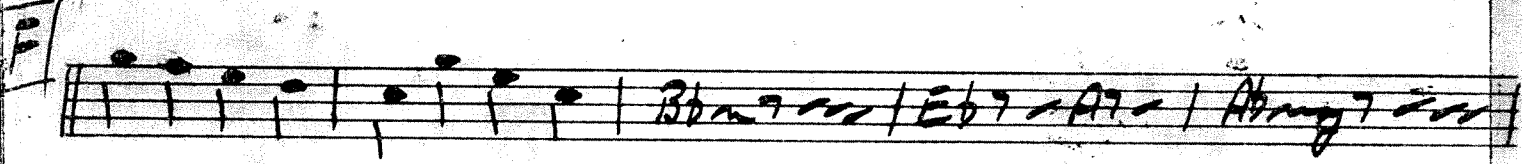
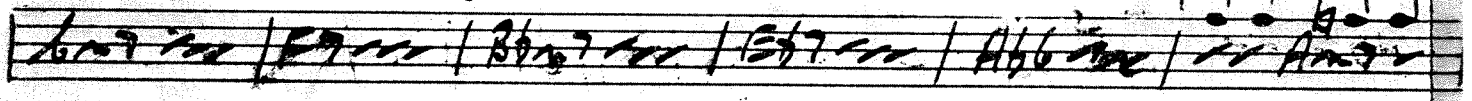
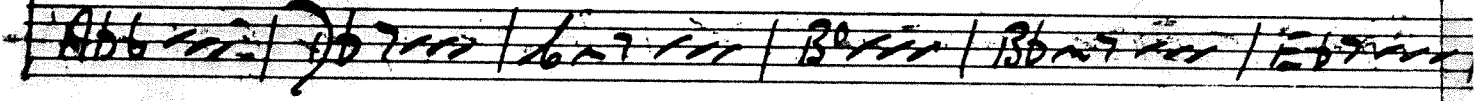

(b5)

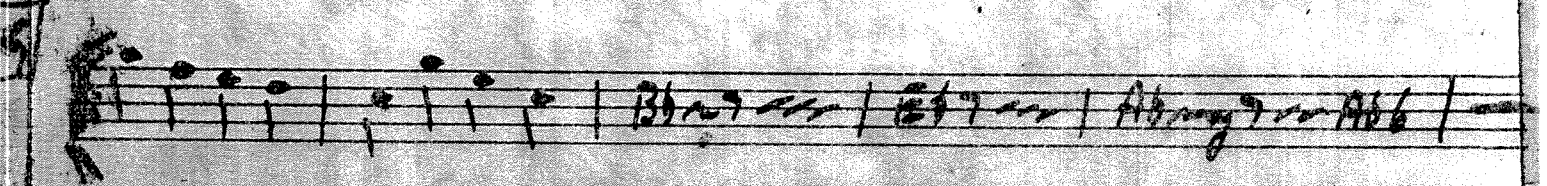
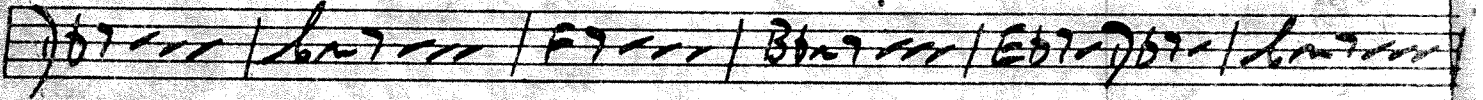
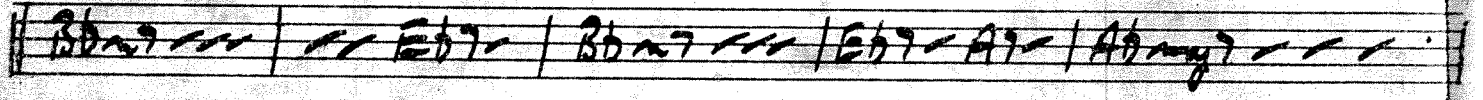

3
1

157

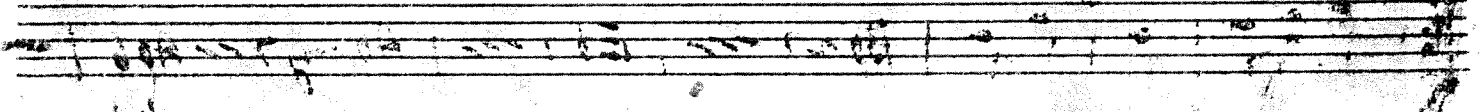
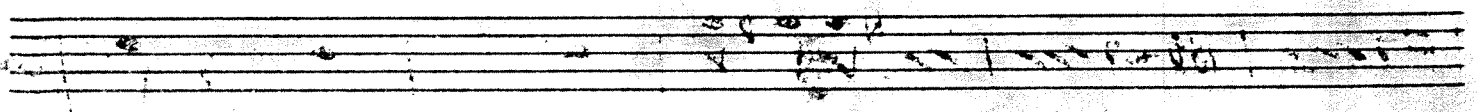
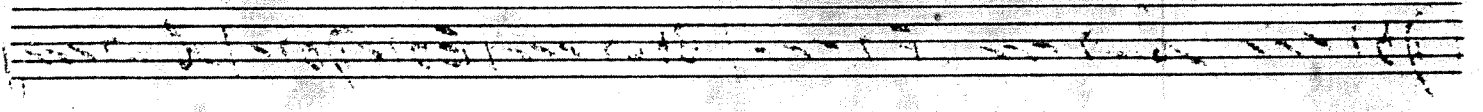
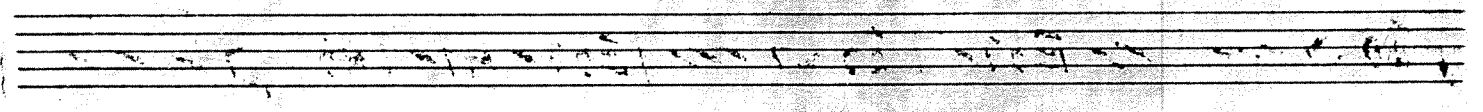
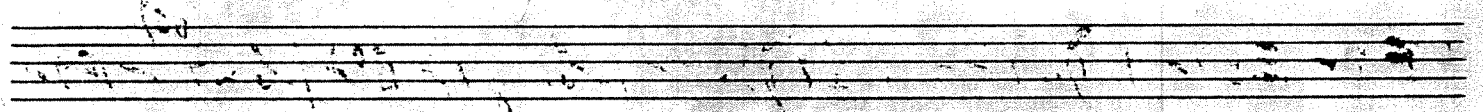
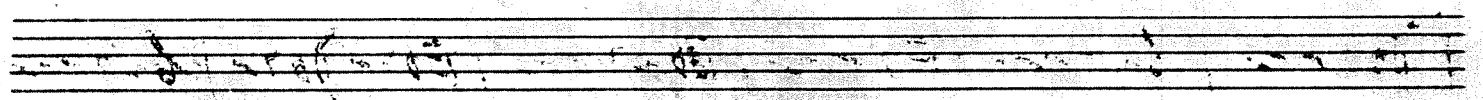
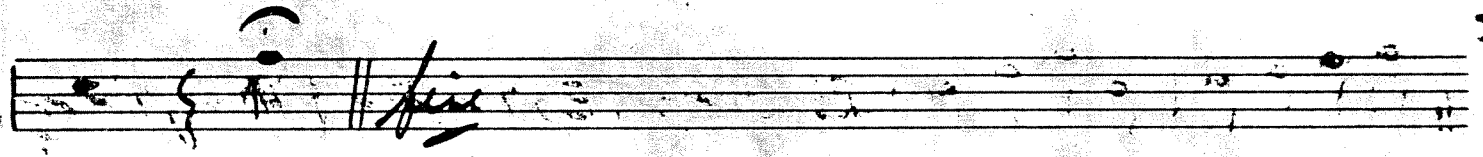
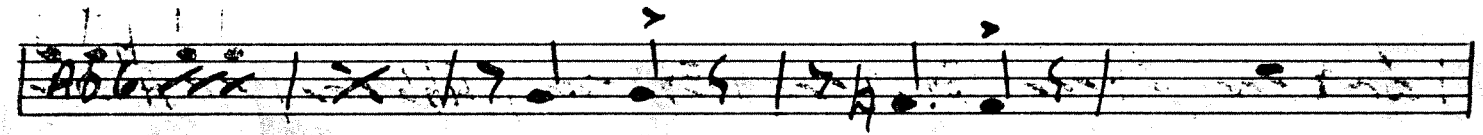
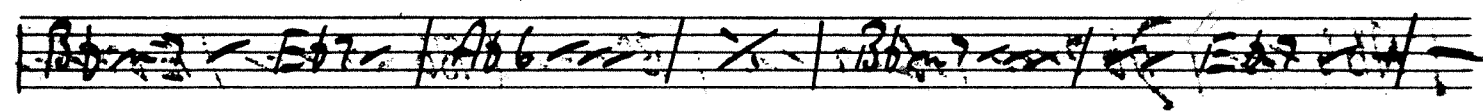
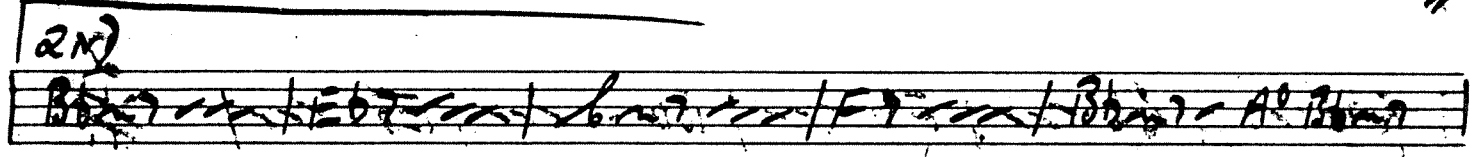
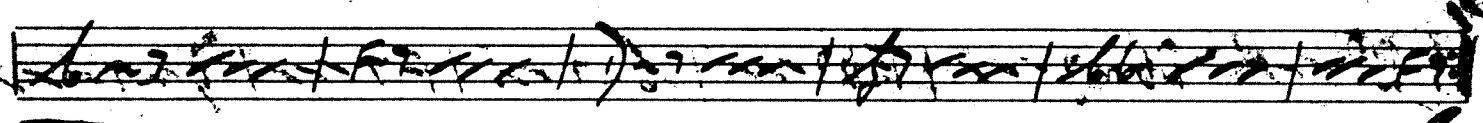
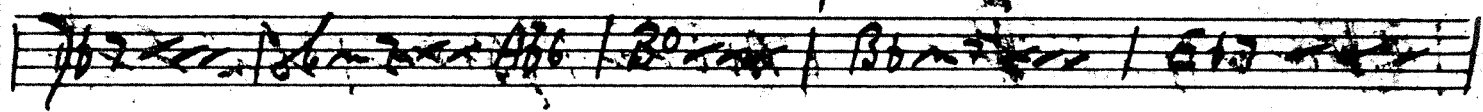

RUMS

SHINY STOCKINGS

ALAN GRAHAME

STD 049-17 333

> **A** Tight Ht. Hat.

mp.

8

12

4

8

12

AD. LIB. FILL

B

4

~~FACEIT~~ **2** - (Tpt. Jazz)

4

BAND

f > < *f* < *f* < *f* < >

Trumpet Solo

Play Time. (Piano Solo) 4d.

2 in BAR. (Simple) (BAND) 4 8

mp

mf < f ff

(Simple) 4 8

mf

Tight Rhythm

mp

< ff

Tight Rhythm...

A series of empty musical staves.

no guitar

SHINY STOCKINGS.

ALAN GRAHAME

STD 049-17 333

A

(G) $\flat \flat \flat$ $\frac{4}{4}$ $\text{Bbm7} // // // \text{Eb7} // \text{Bbm7} // //$

$\text{Eb} // \text{A7} // \text{Abmaj7} // // \text{Db7} // // \text{Em7} // // \text{F7} // //$

$\text{Bbm7} // // \text{Eb7} // \text{Db7} // \text{Em7} // // \text{F7} // \text{Eb7} //$

1

$\text{Dm7} // // \text{G7} \text{Db7} // \text{Cmaj7} // \text{B}^\circ // \text{Cm7} // \text{F7} // \text{trill}$

(b5)

2

$\text{F7} // // \text{Bbm7} // // // - // - //$

B

$\frac{4}{4}$ trill trill trill trill trill trill trill trill

C

$\text{Bbm7} // \text{Eb9} // \text{trill} // \text{trill} // \text{trill} // \text{trill} // \text{Abmaj7} // // \text{Db9} // //$

4

$\text{Cm7} // // \text{B}^\circ // // \text{Bbm7} // // \text{Eb7} // // \text{Cm7} // //$

$\text{F7} // // \text{Dm7} // // \text{G7} // // \text{Cmaj7} // \text{C6} // \text{Cm7} // \text{F7} //$

D

$\text{Bbm7} // \text{Eb9} // \text{trill} // \text{trill} // \text{trill} // \text{trill} // \text{Abmaj7} // // \text{Db7} // //$

9

$\text{Cm7} // // \text{Bm7} // // \text{Bbm7} // // \text{Eb7} // // \text{Cm7} // //$

$\text{F7} // // \text{Bbm7} // // \text{Eb7} // // \text{Abmaj7} // \text{G7} // \text{Cm7} // \text{F7} //$

E SOLO

Bbm7 /// | Eb7 /// | ~~...~~ | Ab6 /// | Db7 ///

Cm /// | B0 /// | Bbm7 /// | Eb7 /// | Cm7 ///

F7 /// | Dm7 /// | G7 /// | Eb7 /// | F7 ///

Bbm7 /// | Eb7 /// | ~~...~~ | Ab6 /// | Db7 ///

Cm7 /// | B0 /// | Bbm7 /// | Eb7 /// | Cm7 ///

END of Solo

F7 /// | Bbm7 /// | Eb7 /// | Ab6 /// | // Ant1 //

F BAND

Bbm7 /// | Eb7 /// | Bbm7 /// | Eb7, A7 / | Abmaj7 ///

Db7 /// | Cm7 /// | F7 /// | Bbm7 /// | Eb7, Db7 /

Cm7 /// | F7 / Eb7 / | Dm7 /// | G7 Db7 // | Cm7 / B0 /

(br)

Cm7 / F7 / // Bbm7 /// // Eb7 / Bbm7 /// // Eb7 / A7 /

Abmaj7 / / / | Db7 / / / | Cm7 / / / | F7 / / /

Bbm7 / / / | Eb7 / Db7 / | Cm7 / / / | F7 / / / | Bbm7 / / /

Abmaj7 / / / | Ab6 / / / | Db7 / / / | Cm7 / / / | Ab6 / / / | B0 / / /

1

Bbm7 / / / | Eb7 / / / | Cm7 / / / | F7 / / / | Dm7 / / /

G7 / / / | C6 / / / | / / / F7 :|| Bbm7 / / / | Eb7 / / /

Cm7 / / / | F7 / / / | Bbm7 / A0 Bbm7 | Bbm7 / Eb7 /

Ab6 / / / | / / / | Bbm7 / / / | / / / Eb7 / | Ab6 / / /

Empty musical staves at the bottom of the page.

SHINY STOCKINGS ALAN GRAHAME

STD 049-17 333

D.

A

2

B

C

D BAND

E

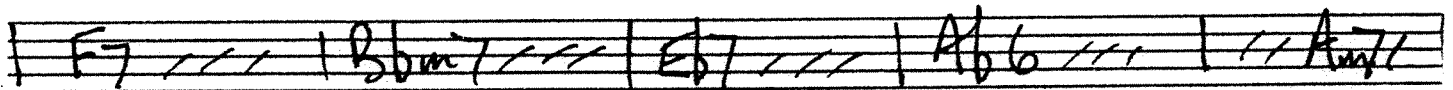
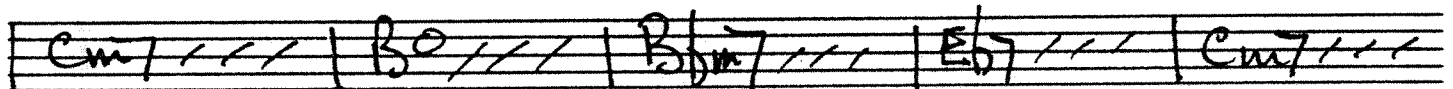
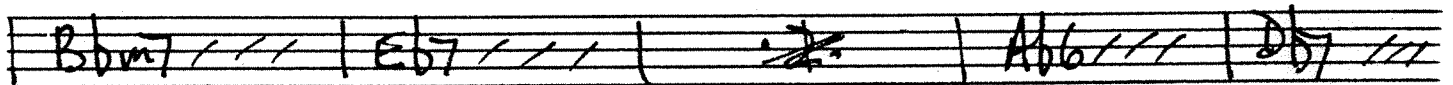
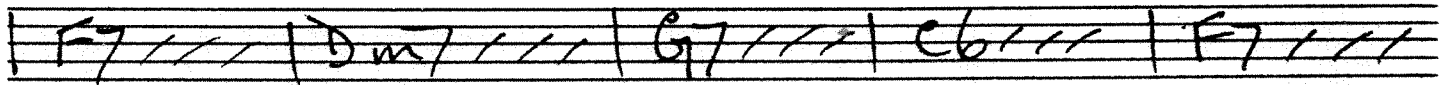
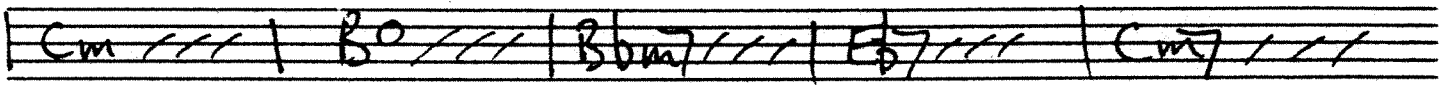
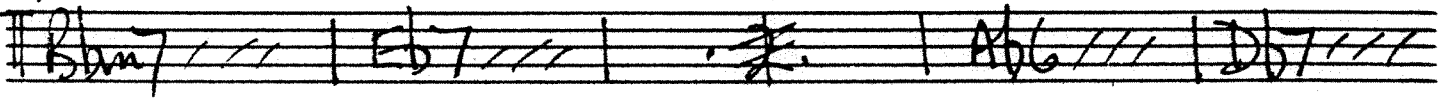

F

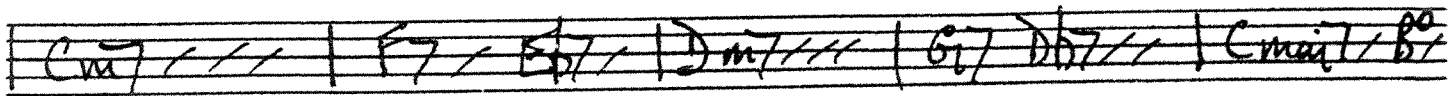
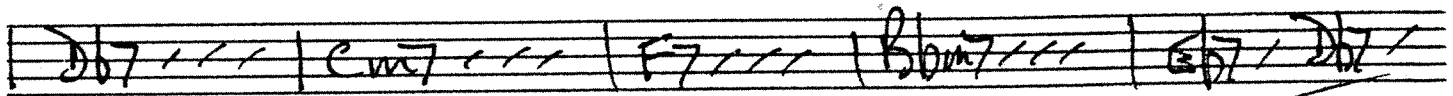
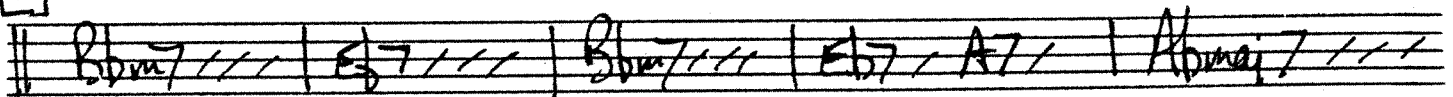

(b5)

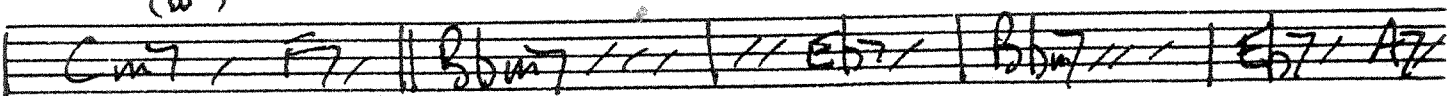

Abmaj7 / / / | Db7 / / / | Cm7 / / / | F7 / / / |

Bbm7 / / / | Eb7 / Db7 / | Cm7 / / / | F7 / / / | Bbm7 / / / |

/ / 4 . . b . | **2** **G** | Bbm7 / / / | Eb7 / / / | ~~...~~

Abmaj7 / / / | Ab6 | Db7 / / / | Cm7 / / / | Ab6 | B^o / / / |

1

Bbm7 / / / | Eb7 / / / | Cm7 / / / | F7 / / / | Dm7 / / / |

G7 / / / | C6 / / / | / / F7 :| **2** Bbm7 / / / | Eb7 / / / |

Cm7 / / / | F7 / / / | Bbm7 / A^o Bbm7 | Bbm7 / Eb7 /

Solo (8va?)
Ab6 / / / | . . . | Bbm7 / / / | / / Eb7 / | **Solo** Ab6 / / /
ff

Ab / / / | 4 . . 4 | 4 . . 4 | **1** | - 4 . |
b) Ab6

Empty musical staff lines.

Rom I

ALAN GRAHAME

56

STD 04-17 333

= SHINY STOCKINGS =

BUCKET

~~FACE~~ (A) PLAY 2x ONLY TAKE 1x

PLAY

OPEN (B)

(D)

Other notable features include a 'CUT' annotation in the top right corner, a '3' below the first staff, and various wavy lines and scribbles throughout the score, possibly indicating performance instructions or corrections. The notation uses a mix of note heads, stems, and rests, with some notes having accents or slurs.

Tom 1201

ALAN GRAHAME

36

STD 049-17 333

= SHINY STOCKINGS =

BUCKET

~~XXXXXXXXXX~~ (A) TACET

mp < f mp < f mp <

f mp < f

<

- Staff 1:** Ends with a circled 'F' and the text 'CUT TO' with a starburst symbol.

Rom 3

ALAN GRAHAME

56

SHINY STOCKINGS

BUCKET

(A)

8VA - (B)

soco

(B)

15

8VA - (D)

mp

fmp

fmp

fmp

